

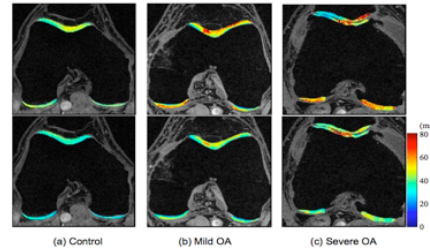

## Participants needed for a Knee Imaging Study

★ **Get up to \$75 for your time!** ★

The purpose of this research study is to look at the effect of **Type 2 Diabetes Mellitus on Knee Osteoarthritis.**



### Who may qualify for the study?

- ✓ Men and women aged 40-60 years
- ✓ **With or without** Type 2 Diabetes Mellitus
- ✓ Able to undergo Magnetic Resonance Imaging (MRI) exams

### What is the time commitment?

- 1 Drop-in visit for knee x-ray (30 min)
- 1 MRI scan of knee (~2 hours)

### What will happen if I participate?

- ◇ Screening X-ray
- ◇ Knee MRI scan
- ◇ Blood draw
- ◇ Brief Physical exam
- ◇ Completion of study questionnaires

### Will I be compensated for participating?

You will be compensated up to \$75 for participation.

### Where will the study take place?

UCSF Orthopedic Institute, UCSF Parnassus and UCSF China Basin campuses.

If interested, please contact:

Email: [OADiabetesStudy@gmail.com](mailto:OADiabetesStudy@gmail.com)

Phone: (661)808-8963